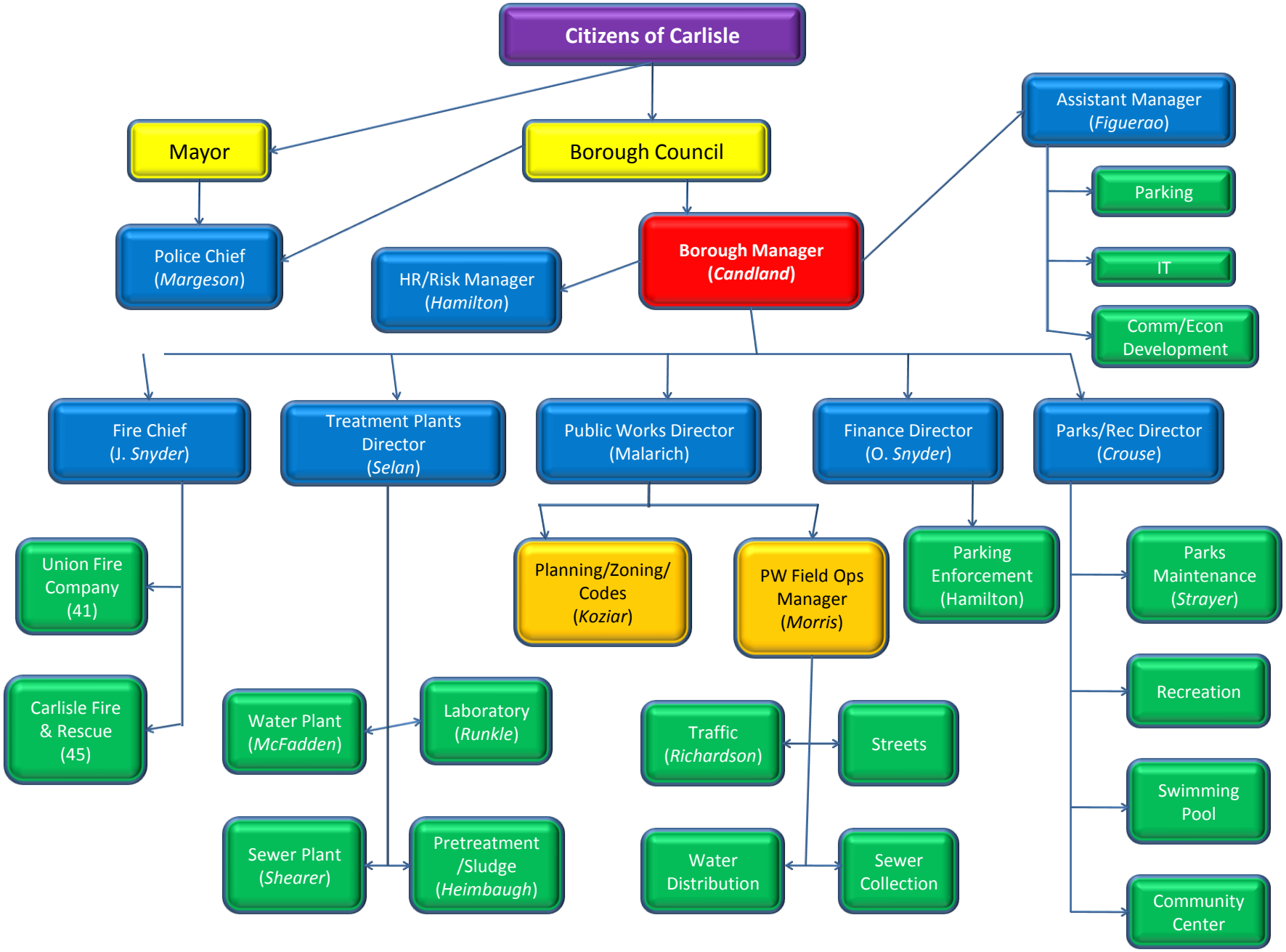
Citizens of Carlisle
Mayor
Borough Council
Assistant Manager (Figuerao)
Parking
IT
Comm/Econ Development
Police Chief (Margeson)
HR/Risk Manager (Hamilton)
Borough Manager (Candland)
Fire Chief (J. Snyder)
Treatment Plants Director (Selan)
Public Works Director (Malarich)
Finance Director (O. Snyder)
Parks/Rec Director (Crouse)
Union Fire Company (41)
Carlisle Fire & Rescue (45)
Planning/Zoning/ Codes (Koziar)
PW Field Ops Manager (Morris)
Parking Enforcement (Hamilton)
Parks Maintenance (Strayer)
Recreation
Swimming Pool
Community Center
Water Plant (McFadden)
Laboratory (Runkle)
Sewer Plant (Shearer)
Pretreatment /Sludge (Heimbaugh)
Traffic (Richardson)
Streets
Water Distribution
Sewer Collection